

Ghostbusters Bb

$\text{♩} = 120$ $\text{♩} = 90$ $\text{♩} = 120$

Vocals

Mba

Ghost Bust ers Theres

Mba

1.

Some Thing Strange In Your Neigh boor hood Who You Gonna' Call? Ghost
Some Thing Weird And It Don't Look Good

Mba

2.

Bust ers Who You Gonna' Call? Ghost
If Theres

Mba

Bust ers

Mba

1.

I Ain't 'fraid of No Ghost I Ain't 'fraid of No Ghost

Mba

If Your See ing Fangs Run in' Through Your Head
visi ble Man Sleep in' In Your Bed Oh!

Mba

1.

Who Can Ya Call? Ghost Bust ers
An In

Mba

2.

Who You Gonna' Call? Ghost Bust ers

Mba

I Ain't 'fraid of NoGhost

Mba

I Ain't 'fraid of NoGhost

Mba

Ghostbusters Bb

♩ = 120

♩ = 90

♩ = 120

Sax/Clarinet/Trumpet

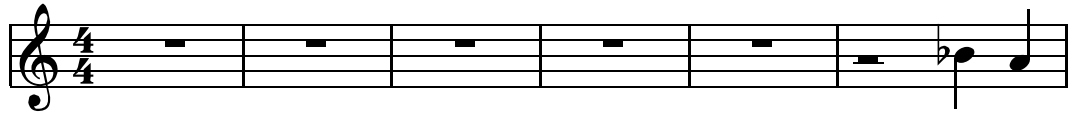

There's some thing strange in/your

neighborhood
don't/look/good

who you gonna call

ghost Busters!

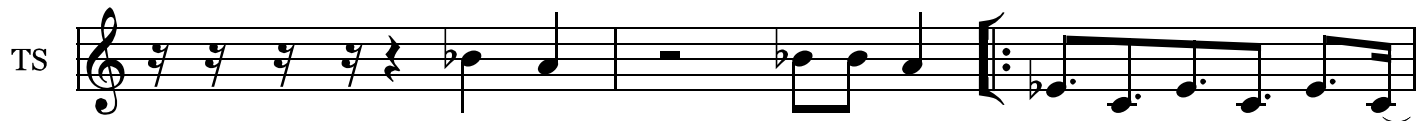

who you gonna call

Ghost Busters

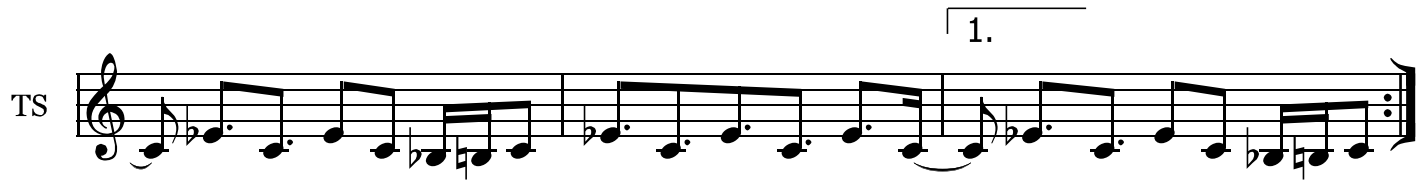

I ain't afraid of no ghost

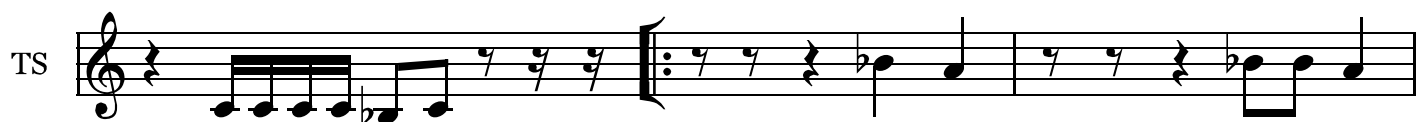
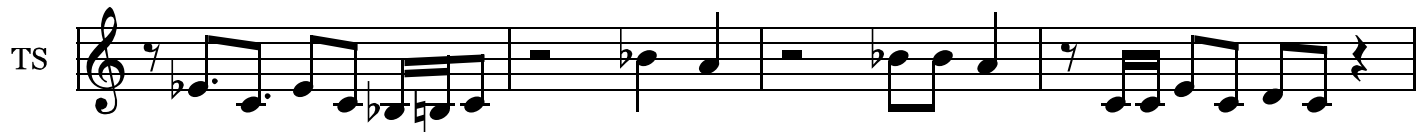

if you're

see ing fangs
visi ble man

runnin' thru your head
sleepin' in your bed

TS

1.

who can ya call ghost busters in

TS

who you gonna call? ghost busters!

TS 

TS

TS 

TS

The Treble Staff (TS) contains a sequence of notes and rests. It starts with a whole rest, followed by a half note G4, a quarter note A4, a whole rest, a half note G4, a quarter note A4, a whole rest, a half note G4, a quarter note A4, a whole rest, a half note G4, a quarter note A4, and ends with a double bar line.

Ghostbusters Bb

♩ = 120

Trpombone

♩ = 90

♩ = 120

Tbn

Tbn

Tbn

There's

some thing strange in/your neighborhood who you gonna call Ghost

2. don't/look/good

Tbn

Busters! who you gonna call ghost busters

1.

Tbn

I/aint/afraid/of/no/ghost

Tbn

if you're

1.

Tbn

see ing fangs runnin thru your head who can ya call ghost

visi ble man sleeping in your bed

Tbn 

busters in who you gonna call? ghost busters

Tbn 

Tbn 

Tbn 

Tbn 

Ghostbusters Bb

♩ = 120

Organ (Electric)

♩ = 90 ♩ = 120

Org

Org

Org

Org

Org

Org

Org

Org

neighborhood
don't/look/good

who you gonna call

Ghost Busters!

who you gonna call

ghost busters

I ain't afraid of no ghost

Org

if you're see ing fangs running thru your head
visi ble man sleepin in your bed

1.
who can ya call ghost busters in

2.
who you gonna call? ghost busters!

Org

Org

Org

Org

Org

Ghostbusters Bb

♩ = 120 ♩ = 90 ♩ = 120

Kirk

Bn

Bn

Bn

there's some thing strange in your

1.

neighborhood don't look good who/you gonna call Ghost

2.

Busters!! who you gonna call ghost

busters!

1.

I/ain't/afraid/of/no/ghost

if you're

see ing fangs running thru your head who canya call ghost
visi ble man sleepin in your bed

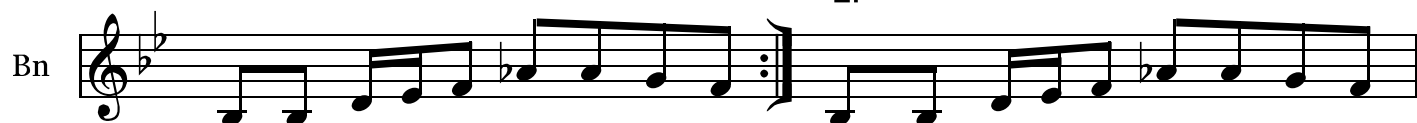

busters! an in whoya gonna call? ghost

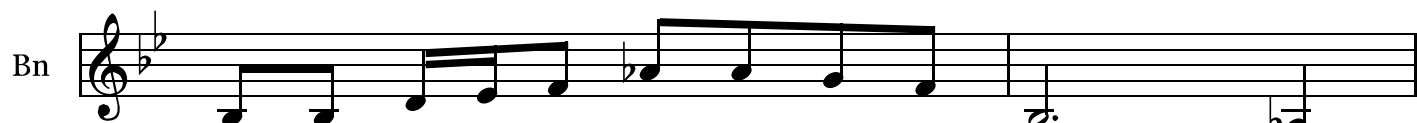

busters!

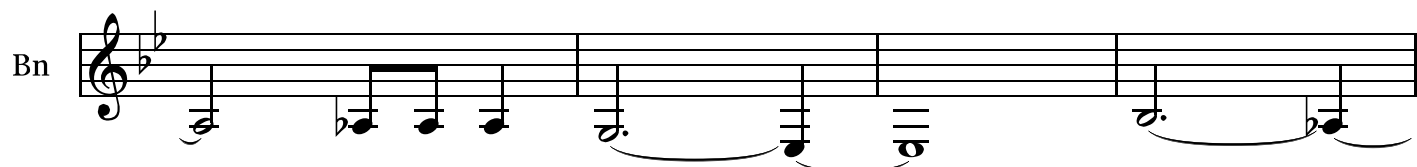

Ghostbusters Bb

♩ = 120

♩ = 90

♩ = 120

Overdriven Electric Guitar (tab)

T	4	4	4	4	4
A	4				
B					

[illegible]

E Gtr Driv

1 1 0 3 3 5 5 6 6

E Gtr Driv

E Gtr Driv

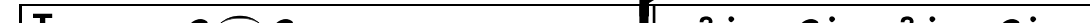

E Gtr Driv

1. 2

E Gtr Driv

3 1

E Gtr Driv

1. 2.

E Gtr Driv

3 1

E Gtr Driv

3 1

E Gtr Driv

3 1

E Gtr Driv

3 1

E Gtr Driv

E Gtr Driv

6 6 4 3 1 3 • 3 •

E Gtr Driv	T	A	B	C	D	E